

IMPORTANT SAFETY INSTRUCTIONS

1. Read these instructions
2. Keep these instructions.
3. Heed all warnings.
4. Follow all instructions.
5. Do not place product referred in this manual long-term in the extreme environment
6. Install in accordance with the manufacturer's instructions.
7. Use accessories only specified by the manufacturer.
8. Refer all servicing to the qualified service personnel. Servicing is required when the product has been damaged in any way.

INTRODUCTION

Congratulations on your selection of **XEEDER** Lock management assistant (model LA139) product. It offers a easy and high efficiency daily maintenance of locks for housekeeping.

Including

- * Support quickly initialize locks(500 rooms capacity) for all Xeeder Hotel Lock standard product without need Time card and setting card
- * Check and adjust lock's clock
- * Modify a room's number
- * Collect 10 rooms(1 floor) lock events at one time
- * Verify cards comes from Xeeder Hotel Lock System including guest card, master card, floor card, building card
- * Plug and Play, no need driver in windows XP/Vista
- * 5sec no operate LCD dies to save power,any button to activate LCD.
- * Button press sound
- * Easy to take
- * Rubber button

Before using the instrument, be sure to carefully read through the instructions contained in this manual. Please keep all information for future reference.

SPECIFICATIONS

Model	LA139
Power	LR6 (AA)battery x 4pcs
Display	128x64 pixels LCD with white color background light
Communtation	Wireless(with lock)/USB1.1(with computer)
Working Tempreature	32°F~158°F(0°C~70°C)
Working Humidity	15~85%RH
Color	White
Dimension/weight	163x75x25mm(LxWxH)/162g
Capacity	500 rooms /doors + 10 rooms/doors lock events
Software	XEEDER Hotel lock system required

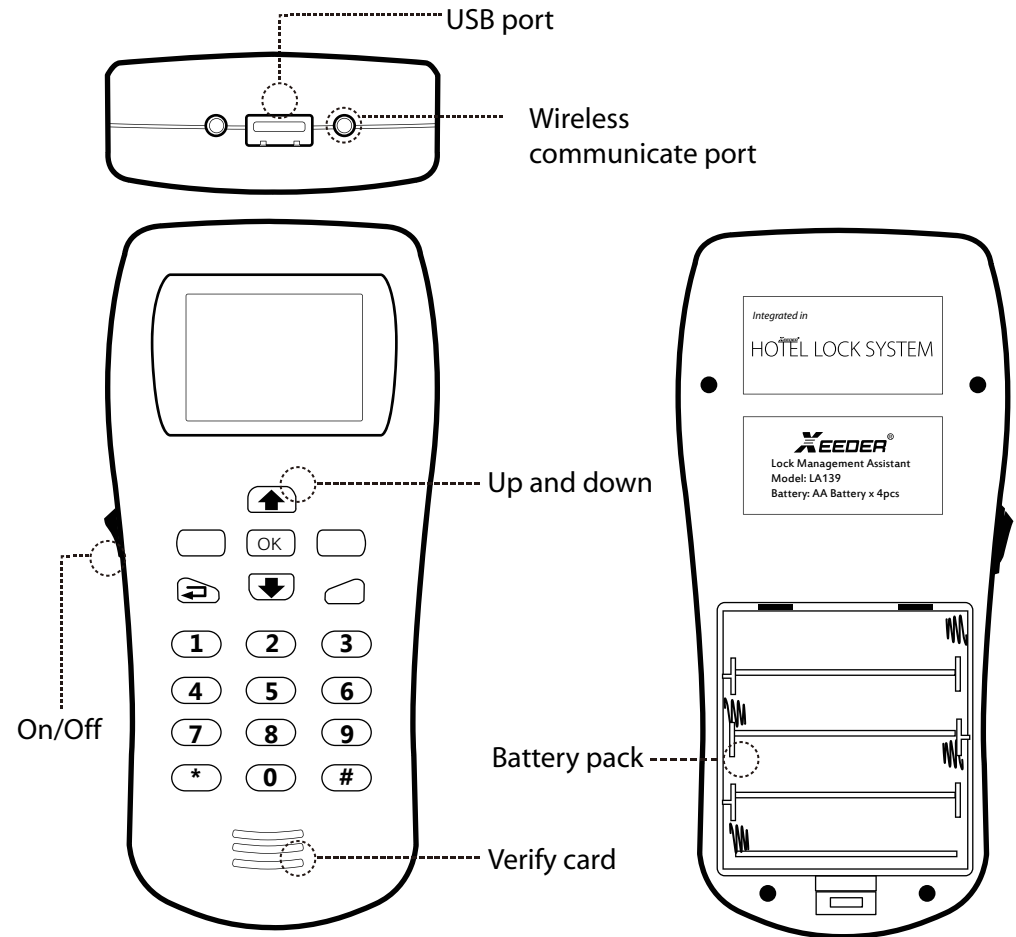

Lock management assistant

user's manual

-model LA139

www.xeederlock.com

1: Time

Management of LMA's clock and adjust room/common door's clock

TIME
 1: System
 2: Room

System
 DATE 2009-04-15
 TIME 15:12:50

Room/Door Time
 1: Read Reading Room Time...
 2: Set Setting Room Time...

Check your LMA's time if it is match with the real time.
 This time will be put to use in all of following time set operation
 If this time is not correct, please update from 'System setting>System parameter >LMA

1sec

Check the lock's time
 Set new time to the lock

Room 203
 Date 2009-06-20
 Time 14:55:04

Door 000

000= not exist, this is a room at NO.203

Room 0000
 Date 2009-06-20
 Time 14:55:04

Door 001

this is a common door at ID 1

2: ROOM/DOOR

Management all saved room/common doors No. and Time

Room/Door This is the menu manage room/common doors' No. and time

1: Room NO. modify Room No.
 2: Room NO. & Time modify Room No.+Current time
 3: Common Door modify common door ID
 4: Common Door & Time modify common door ID+Current time

Room:_____ Input Room No.
 Room:_____ Input Room No.
 Door:_____ Input Common door ID
 Door:_____ Input Common door ID

Sending Room No. & Time
 Room 201

^: PgUp v: PgDn

Sending Room No. & Time
 Room 201
 Date 2009-06-20
 Time 08:55:04
 Door 000

^: PgUp v: PgDn

Ready to send

Done!

Page down or up to next room...

3: Collect Events

Start collect lock events from here.

Collect Lock Events
 1: Read
 Used Storage: 01/10
 total 10 room/door (800events /each)storage capacity.
 01/10= 01 used, left 09

Now Collecting...
 35sec

Room xxx
 Collect OK!

You can view lockevents all at Xeeder Hotel Lock System menu 'System Setting>Lock Events'

You could collect 1 floor (10 rooms/doors) at one time.
 After collecting, the LMA will show you how many used e.g.'05/10', You could go on next room till 10/10
 Lock events will saved in LMA always unless you select clear it after download done in Xeeder Hotel Lock System.
 If you do not clear it the next 800 events will cover the last one(10th of 10).

4: Verify Card

This is the menu that check card content quickly, It is very usefull for housekeeping when he want to know a card's content.

Please Place Card...

Guest card
 Card NO. 5D9A8FFA
 Room 502
 Room 503
 Room 508
 Room 509
 Begin 2009-06-11 11:22
 EXP 2009-06-14 13:20

4 rooms verify available

Building card
 Card NO. 32F8C35A
 Bld NO. 01,02,03,00
 Begin Date: 2009-06-20 12:30
 Expiry Date: 2009-09-20 00:20
 From: 12:00--18:00

4 buildings verify available

Floor card
 Card NO. 32EDD91A
 Floor: 01, 02, 03, 04
 Begin Date: 2009-06-20 12:30
 Expiry Date: 2009-09-20 00:20
 From: 11:00--12:00

4 floors verify available

Card NO. 32EDD91A

Blank card

Area card
 Card NO. 32F8C35A
 Area NO. 01,02,03,00
 Begin Date: 2009-06-20 12:30
 Expiry Date: 2009-09-20 00:20
 From: 12:00--18:00

4 areas verify available

Master card
 Card NO. 32F8C35A
 Begin Date: 2009-06-20 12:30
 Expiry Date: 2009-09-20 00:20
 From: 12:00--18:00

Master card

Passage card
 Card NO. 32EDD91A
 Begin Date: 2009-06-20 12:30
 Expiry Date: 2009-09-20 00:20
 From: 11:00--12:00

Passage card

Building/Floor/Area card will show timetable. Other cards show Begin/Expiry only

00000/00 =Not exist
 EXP =Expiry
 _____ =press OK or confirm
 =Startup LMA